THE SCOUT

1937-38

Name .....

.....

Home Address .....

.....

College Address .....

Chapel No.....P. O. Box.....

Library No.....Tel. No.....

Locker No.....

Course ..... Class.....

September

			1	2	3	4
5	6	7	8	9	10	11
12	13	14	15	16	17	18
19	20	21	22	23	24	25
26	27	28	29	30		

October

					1	2
3	4	5	6	7	8	9
10	11	12	13	14	15	16
17	18	19	20	21	22	23
24	25	26	27	28	29	30
31						

November

	1	2	3	4	5	6
7	8	9	10	11	12	13
14	15	16	17	18	19	20
21	22	23	24	25	26	27
28	29	30				

December

			1	2	3	4
5	6	7	8	9	10	11
12	13	14	15	16	17	18
19	20	21	22	23	24	25
26	27	28	29	30	31	

January

						1
2	3	4	5	6	7	8
9	10	11	12	13	14	15
16	17	18	19	20	21	22
23	24	25	26	27	28	29
30	31					

February

		1	2	3	4	5
6	7	8	9	10	11	12
13	14	15	16	17	18	19
20	21	22	23	24	25	26
27	28					

March

		1	2	3	4	5
6	7	8	9	10	11	12
13	14	15	16	17	18	19
20	21	22	23	24	25	26
27	28	29	30	31		

April

					1	2
3	4	5	6	7	8	9
10	11	12	13	14	15	16
17	18	19	20	21	22	23
24	25	26	27	28	29	30

May

1	2	3	4	5	6	7
8	9	10	11	12	13	14
15	16	17	18	19	20	21
22	23	24	25	26	27	28
29	30	31				

June

			1	2	3	4
5	6	7	8	9	10	11
12	13	14	15	16	17	18
19	20	21	22	23	24	25
26	27	28	29	30		

The Scout

Student's Handbook

OF

JUNIATA COLLEGE

HUNTINGDON, PA.

Volume XIV
1937-1938

Published and Presented
by the
Y. M. C. A. and Y. W. C. A.

ROBERTA WEYANT
Editor-in-Chief

ROY WHITTEMORE
Associate Editor

ROBERT LONG
Business Manager

I. HARVEY HORNER
Advertising Manager

HERBERT BROWNLEE
Typist

C. H. MILLER Hardware Co.

Hardware

Furniture

Sporting Goods

Automotive Equipment

Paints and Varnishes

▼

Racket Restringing

A Specialty

CALENDAR

1937

SUMMER SESSION—9 Weeks

Wednesday, June 16 ..... Registration

Thursday, June 17, 9:00 a. m.
Summer Session Begins

Tuesday, July 20 to Sunday, July 25
Alumni Week

Friday, August 13, 12:00 m.
Summer Session Ends

FIRST SEMESTER

Monday, September 13, 3:00 p. m.
Registration for Freshmen

Wednesday, September 15, 1:00 p. m.
Registration for new students other than Freshmen.

Thursday, September 16, 9:00 a. m.
First Semester Begins

Saturday, September 25....Faculty Reception

Thursday. October 21
Fall Trustee Meeting at the College

Wednesday, November 24, 12:30 m.
Thanksgiving Recess Begins

Monday, November 29, 8:00 a. m.
Thanksgiving Recess Ends

Friday, December 17, 5:00 p. m.
Holiday Recess Begins

1938

Monday, January 3, 8:00 a. m.
Holiday Recess Ends

Monday, January 24 to Tuesday,
February 1—First Semester Examinations

Saturday, January 29....First Semester Ends

SECOND SEMESTER

Monday, January 31, 8:00 a. m.
Second Semester Begins

Thursday, February 10
Mid-winter Trustee Meeting at the College.

Thursday, March 10
The John M. Bailey Oratorical Contest

Friday, April 1
General Information Contest

Saturday, April 9, 12:00 m.
Spring Recess Begins

Sunday, April 17 ..... Founders Day

Tuesday, April 19, 8:00 a. m.
Spring Recess Ends

Monday and Tuesday, May 2 and 3
Ministerial and Religious Conference

Friday, May 27 to Friday, June 3
Second Semester Examinations

Saturday, June 4 .... Alumni and Class Day

Sunday, June 5, ... Baccalaureate Service

Monday, June 6 ..... Commencement

FOREWORD

Welcome to Juniata College, Class of 1941. To you the Young Women's and Young Men's Christian Associations of Juniata College dedicate this volume in the hope that you will catch a little of the spirit of the campus before you arrive. We hope that you will find here on College Hill all that you expect and more, and we bid you remember that you will get out of College only what you put into it. There is a wealth of material for him who will avail himself of it.

WESTBROOK'S

SHOES HOSIERY

Nationally Known Shoes at Reasonable Prices

515 Washington Street

HUNTINGDON, PENN'A.

DR. C. C. ELLIS
President

PRESIDENT'S MESSAGE

Each year we are glad to welcome into our Juniata family those who have not only "made the grade", but those who have been recommended to us by those in whom we have confidence as young people who are likely to profit by what we have to offer them in the way of training, inspiration, and education. Your possession of this little Hand-Book is an evidence that you belong to this goodly company, and as such we bid you a most cordial entrance into the inheritance which we call Juniata.

Your admission to our college is the recognition on our part that we have counted you worthy, and on your part that you desire to be counted worthy to become a loyal Juniatian. I pray that neither of us shall disappoint the other, but that as the year goes forward you shall not only justify the good opinion of your friends who have recommended you but that our institution shall justify itself to you as one that is earnestly striving to promote your welfare physically, intellectually, morally, and spiritually.

Let me challenge you to offer your best to Juniata, as I pledge to you the best that we have.

Sincerely your friend,
CHARLES C. ELLIS

DEAN OF WOMEN

EDITH L. SPENCER

MESSAGE FROM THE DEAN OF WOMEN

It is with keen anticipation that I look forward to being able to serve the incoming class of 1941.

You may not have had the opportunity of having a dean of girls in your High School so my part in your lives at Juniata may be something new. It is quite essential that we understand one another and I sincerely hope our relationship will be a happy one.

To adjust to changes in environment is always more difficult for some than for others, and we expect you to call upon us to help you in any problems that arise. Nothing is too insignificant for us to take the time to think through with you, so we hope you always feel free to come into the office of the Dean of Women.

Very sincerely yours,

EDITH L. SPENCER

DEAN OF MEN

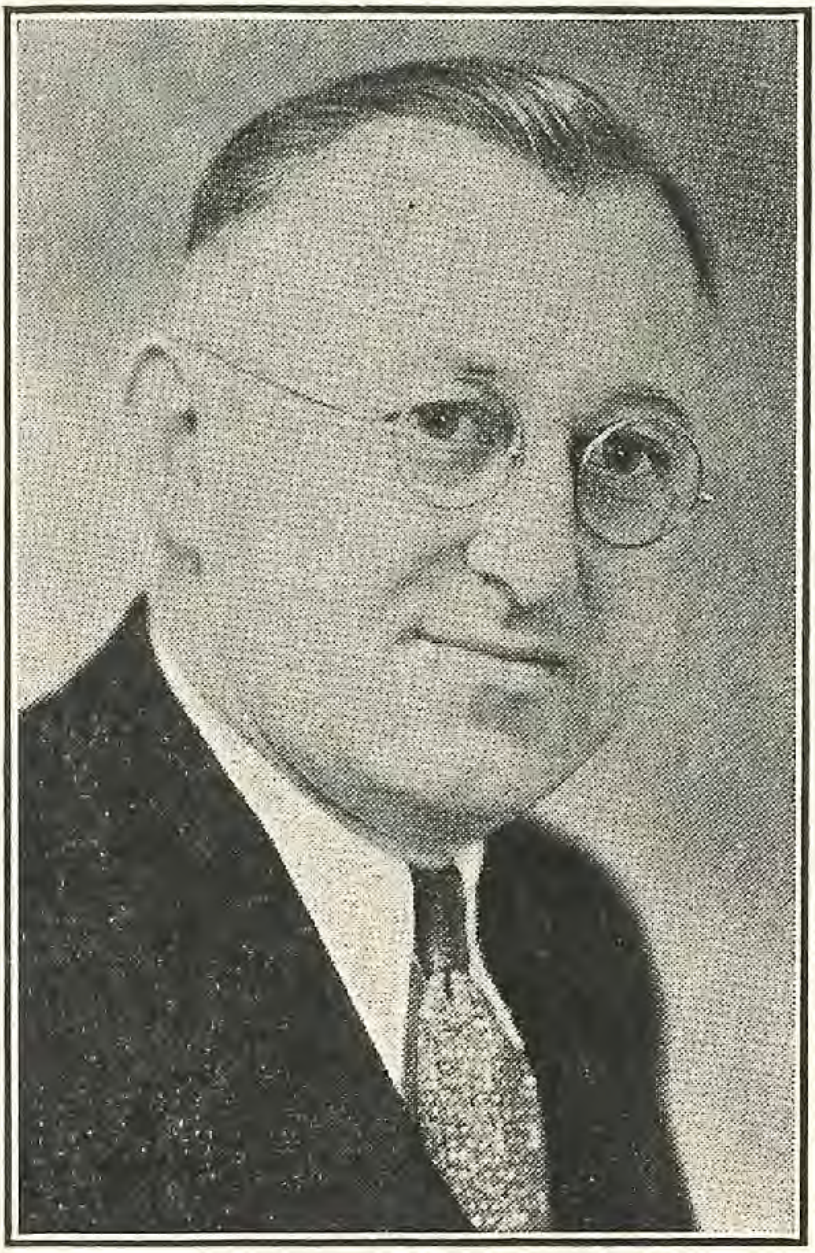

J. CLYDE STAYER

TO THE MEN

A hearty welcome to all! Juniata introduces you to those contacts which will make your life rich and full, to those friendships which you will ever carry with you. On this hill may you find enlargement of vision and development of a greater sensitiveness to opportunities for service and helpfulness.

May we work together for happiness so that your first year in college may be an even better one than you had anticipated. The office of the Dean of Men is open always to those who need help in the necessary adjustment to this new life.

At your service,

J. CLYDE STAYER

Compliments of the

ALTOONA MIRROR

▼

A home newspaper with all the news that is "fit to print"

THE COLLEGE

HISTORY OF JUNIATA COLLEGE

April 17, 1876, in a small room in the second story of the "Pilgrim Building," with three students, Prof. J. M. Zuck began what is now Juniata College, but then the "Huntingdon Normal School." Picture if you can a small, narrow, bare room boasting of a crude, pine table, a makeshift blackboard, a few chairs, a book shelf and a map, and you have a mental image of the infancy of our Alma Mater. From the undergraduate room in February, 1877, the school was moved into larger quarters at 1224 Washington Street—a building which was known as the Burchinell Building. In the spring of 1879 the Institution was moved to its present site.

The new school gave particular attention to normal or teacher training work and enjoyed a substantial growth in numbers and influence. The first catalogue in 1878 outlined in addition to the "Normal Course," a four years' "Collegiate Course." This course gave evidence of the high aim of its founders, though a number of years passed before there were students pursuing its studies. The Bible Department was added in 1889 and a Business School organized in 1891.

In 1896 the charter was amended and the institution was named Juniata College. In June of the following year the college graduated its first class. Since that time the institution has assumed its mission as a college.

As the needs of the college grew with the number of students, the officials of the college added courses of study and broadened the old ones, while in general all things were done in order to make this college more efficient. Together with this program of broadening the courses and adding new ones, the scholarship and standards of the college, and, consequently of the students, were pushed to a first class position.

Juniata is officially recognized by the Association of American Colleges, by the Middle States Association, by the State Departments of Education, by the American Medical Association, and by the Pennsylvania Board of Law Examiners.

A new dormitory for men has been erected on the campus. Within the past year, new social rooms have been provided.

But Juniata is more than her physical plant. She is more than a fountain of sound learning. She is a spirit. The maintenance and development of that spirit depends on the conduct of each individual student. You are, therefore confronted with two challenges—the one to meet your obligations to yourself, the other to meet your obligations to your college. Face both squarely at all times.

IDEALS

Juniata's ideals of character, conduct, and scholarship have been formulated as follows:

Clean Sport—Juniata believes in the Roosevelt motto, "Play the game, don't foul, hit the line hard." In all contests, athletic or literary, the goal of the Juniata student is not to win but to play the game fair. Juniata will play hard to win, but she would rather go down to defeat

than to gain any honor unfairly. Lincoln said. "I am not bound to win, but I am bound to be true."

Sound Scholarship—Good scholarship is a worthy ambition to be cherished by every right-minded student, and is a goal demanding earnest endeavor. Juniata believes that sound scholarship can be obtained only by honorable methods, and discountenances all dishonesty in preparation or presentation of classroom material and every form of unfairness or dishonesty in tests and examinations.

Chivalrous Manhood, Womanly Deportment and Public Decorum—That every young man should prove himself a gentleman, and that every young woman should show herself a lady in all social intercourse and in all public assemblies is the rightful expectation of the institution and of all good people everywhere. Good men pay deference to womanhood always, and ladies will do nothing to forfeit such respect. The College desires that the young people grow in the graces of modest dressing, wholesome speech and common courtesy under all circumstances.

Reverence in Thought and Conduct—It is ever a mark of highest culture to be reverent in sacred places, times and services. And the Juniata ideal, while not overlooking the outward act, aims at the development of that reverence of soul which is the mark of the true Christian.

Loyalty to the College—The true Juniata student will show always a practical devotion to the College. The student who deserves the good opinion of his fellows and of the College and its Alumni is the one who not only refrains within and

without the College halls from doing that which is contrary to the ideals of Juniata, but is always zealous to promote them and to influence others toward them. Loyalty is a positive force, not a passive attitude, and there is no finer expression of one's best self than truehearted devotion to the institution of which he is a member.

BUILDINGS AND GROUNDS

Founders Hall, the administration building, contains the offices and chapel on the second floor. The third and fourth floors are used as dormitories for men. First floor is equipped for day student's use.

Brumbaugh Hall is used as a dormitory for women. It contains the rooms of the dean of women and the new Social Rooms.

Oneida Hall has the dining room on the first floor, the kitchen and pantries in the basement, and dormitories for women on the second and third floors. The rooms have recently been renovated.

Students Hall provides classrooms A, B, C, D, on the first floor; E, F, G, H, on the second floor; I, J, K, L, on the third floor. In the basement may be found the Book Store, the Post Office and the Publication Room.

The Cloister is a group of two connected brick buildings completed in 1928, and used exclusively as dormitories for men. The name of Alexander Mack has been given to the one house, and the other is called the Christopher Sauer House. These buildings are semi-fire proof structures, modern in their appointments and furnishings.

The Brumbaugh-Oller House. At Eighteenth and Mifflin Streets is the new Duplex House, erected in 1930 as a home for the President of the college and a member of the Faculty. The two houses are entirely separate and each completely arranged as a private home.

The Gymnasium on the north campus is well equipped with modern apparatus. It is used for both men's and women's physical education classes and for intercollegiate basketball contests.

Science Hall contains lecture rooms and laboratories for the teaching of the sciences. The building is located on Moore St. opposite Students Hall. The first floor is given to Physics, the second to Biology and Geology the third to Chemistry and Home Economics. The basement is occupied by laboratories for advanced courses in Chemistry and as store rooms.

The Library containing 50,000 volumes, is the eleventh largest in the state. It is located opposite Founders Hall at the corner of Moore and 17th streets.

In 1929 steel stacks were installed and an additional reading room provided.

The Oller House adjoining the Library on 17th street is fitted up as a practice house for the Home Economics Department.

The Music Building located at 1821 Moore street contain studios and practice rooms.

Bulletin Boards may be found in the main corridors of Founders, Oneida Students, and Science Halls. Watch these carefully for official announcements and interesting items.

Offices—The President's office is located second door to right of main cor-

ridor, Founders Hall. Registrar's office is third door to the right. The Treasurer's office is first door to the left and the Business Manager's office third to left in the same hall. The entrance to the chapel is second door left. The office of the Dean of Women is on Second Brumbaugh Hall, adjoining the Social Room.s

INSTITUTIONAL REGULATIONS

The College reserves the right to determine who shall be admitted and under what conditions a student may remain in the institution.

Withdrawal must be with consent of the President if honorable dismissal is granted. Any student who marries while an undergraduate may not continue in college unless an application for re-admission has been made and has received favorable consideration.

The College prohibits the use of alcoholic liquors, gambling, hazing, profanity, and dancing or the use of tobacco in the buildings or on the campus. Women students are not permitted to use tobacco.

The College reserves the right to decide whether or not a resident student may have an automobile in Huntingdon and under what conditions.

EVENTS

The Convocation Sermon is preached in the Stone Church on the first Sunday evening of each college year by the President or some member of the faculty.

The Annual "Y" Get-Together will be held in the Gym. Everyone goes, has a good time and becomes acquainted. Don't miss it!

The Faculty Reception is the formal occasion of the opening semester. It will be held Saturday evening, September 25. The students are guests of the faculty in the Social Rooms.

Mountain Day is traditional at Juniata. Early in October, the school forgets classes, goes to one of the nearby mountains, climbs all morning, eats a hearty luncheon provided by the college and spends the afternoon as desire directs. Day and destination are secret until the day before.

Fire Lighting Ceremony. The first lighting of a fire in the new Social Room fireplace is a solemn ritual for the woman students. Last year, the first ceremony was built around the legend of Alfarata.

All College Night. Everyone—Altoona Center, day students, boarding students, and faculty—assembles for an entire evening to indulge in the festivities of the most popular semi-formal occasion on campus during the college year.. A buffet supper is served in the dining hall and a program is given in the gymnasium.

Parents' Day is a day in the fall when the college entertains students' parents. The dormitories are open for visiting, an athletic event is staged for the afternoon. After a buffet supper, an entertaining program is given for their benefit.

Alumni Home-Comings are occasions looked forward to by both Alumni and students. In the fall, the events of the day are the Frosh-Soph football and hockey games in the morning and an important varsity football game in the afternoon. A famous harp trio provided the Saturday evening program last year while on Friday evening, a Hallowe'en Social was held and prizes were awarded for the best and most clever costumes.

Spring Home-Coming is at the close of the basketball season when former varsity players compete with present teams.

The "Y" Football Banquet, given in honor of the Indian Gridsmen, is always an annual event following the football season.

The Y. W. Banquet was held on St. Valentine's Day last year. It is an outstanding event for all the coeds.

The Christmas Bazaar managed by the Y. W. C. A. is held the Saturday before the Christmas recess. A wide variety of articles are offered for sale.

Founder's Day (April 17) is Juniata's birthday. A fitting celebration is planned for this day.

The Annual Ministerial and Religious Conference is attended by students and by by pastors of the Brethren Church of Pennsylvania. Women workers hold Women Work Conferences simultaneously.

May Day is a brilliant occasion sponsored by the Senate. The Queen, a Senior, is elected by popular vote and her identity is revealed at a May Day breakfast.

Move-Up-Day was instituted in 1927 and has become an established custom. New officers assume their duties for the coming year and each class becomes subject to the next year's rules.

Compliments of

HILLY DRUGS

611 WASHINGTON STREET

The Annual Commencement, marked by Senior reception, class day exercises, vespers, Alumni meeting, athletic events, Baccalaureate Sermon, oratorio by the choir and the graduation exercises should not be missed by a single student.

Lyceum Numbers are a series of lectures and entertainments maintained by the College, admission to which is included in the regular charges made to all students. Distinguished lecturers last year included Carl Sandburg, George Sokolsky, the Countess of Listowell. Musical numbers of recognized merit presented a harp trio from the Curtis Institute and the Stradavarius String Quartet.

GENERAL INFORMATION

HIGHWAYS AND RAILROADS

The William Penn Highway, a part of the Pike's Peak to Ocean Highway system, passes through Huntingdon which is also located on the main line of the Pennsylvania Railroad and is the northern terminus of the Huntingdon and Broadtop which connects with the Baltimore and Ohio at Hyndman.

BUSES

Bus connections can be made from Huntingdon with the east, west, and south. The various systems that operate through Huntingdon are:

The Greyhound System, New York to Chicago.

Safeway, New York to Chicago.

Pioneer Trail, South to Hagerstown, Md.

A City Bus Line operates between the college and the Pennsylvania Railroad depot.

TELEPHONES AND TELEGRAPHS

The Bell System operates in Huntingdon. Long distance calls must be made from the pay phones.

Office Phone 310.

Brumbaugh Hall: Second (Booth) 9885; Fourth 9866J; New Dormitory; Main Floor 9868; Founders 9866.

The Western Union and Postal Telegraph offices, both located on the 400 block, Penn Street, are open from 8:00 A. M. to 7:00 P. M.

BELLS

Tower Bell Schedule. The tower bell rings a five minute warning.

Daily, except Saturday and Sunday.

7:10 A. M.	Breakfast
8:10 A. M.	Classes
10:00 A. M.	Chapel
10:30 A. M.	Classes
12:25 P. M.	Lunch
1:25 P. M.	Classes
5:55 P. M.	Dinner
7:25 P. M.	Beginning of Study Hour

Saturday

7:10 A. M.	Breakfast
8:10 A. M.	Classes
11:55 A. M.	Dinner
5:25 P. M.	Lunch

Sunday

7:55 A. M.	Breakfast
9:00 and 9:10 A. M.	Bible School
10:15 and 10:25 A. M.	Church
12:25 P. M.	Dinner
1:55 P. M.	Quiet Hour
5:25 P. M.	Lunch

MEALS

Meals are served in the college dining room, first floor Oneida. After the first few days definite table assignments are made.

LIBRARY HOURS

Daily except Saturday and Sunday.
8:00 A. M.—5:30 P. M.
7:00 P. M.—10:00 P. M.
Friday—8:00 A. M.—5:30 P. M.
7:00 P. M.—9:00 P. M.
Saturday—8:00 A. M.—5:00 P. M.

WHAT TO BRING

When packing up, don't forget to include some old clothes for athletic duty and hiking, especially some good comfortable shoes. You'll need room decorations, a costume for Hallowe'en, towels, a rug and mending kit, heavy bedding, and be sure you put in your musical instrument and tennis racket. Above all don't forget your Bible. You'll need that the most.

ROOM

If your room has been properly reserved, upon arrival you should report to the Dean's office for your room assignment. A dollar deposit is required for a key. This amount will be refunded when the receipt and key are returned at the close of school. Rooms are furnished with single beds, study table, chairs, wardrobe and bureau. Each student must furnish his own sheets, pillow cases, blankets and bed spreads. The College provides for constant care of the rooms. The student may send his laundry home or have it done in town. Young women may use the laundry in the basement of Brumbaugh Hall.

BOOKS AND SUPPLIES

All necessary books and supplies can be bought at the college Book Store, basement of Students Hall, which is regularly open at definite times each school day

MAIL

All mail should be addressed to the individual in care of Juniata College, Huntingdon, Pa. The schedule for the college post-office is posted at the post-office window. A nominal rental for boxes is charged each student. Mail is collected from the box on Founders porch regularly at 8:00 and 11:05 A. M., 3:30 and 7:35 P. M., Holidays at 10:50 A. M. and 7:35 P. M. Sundays at 7:35 P. M.

The government post office, 4th and Washington Street, is open from 7:00 A. M. to 6:00 P. M. Parcels must be mailed from the government post-office.

MEDICAL ATTENTION

In case of slight illness students are cared for in the college infirmary by the graduate nurse and the two college physicians. In cases of serious illness, the student may be taken to the Blair Memorial Hospital, a very well-equipped institution in the town. Huntingdon has a very capable corps of physicians, surgeons and dentists. When ill, a student should immediately advise the nurse.

Howard S. Riedel

CUT RATE CLEANER

316 13th Street

FINANCIAL ASSISTANCE

From the beginning the College has made an effort to render some help to deserving students who are not able to pay all the regular charges. The general policy has been to make loans or provide opportunities for self-help rather than to grant money benefits.

SELF-HELP

The self-help opportunities include fifteen or more appointments for young women in the dining room service, which enables a student to earn her boarding. There are also openings for six or eight women as library assistants. Ten or twelve science assistantships are more largely given to young men. The college offices require usually three or four students who are competent in clerical work. Various phases of janitor service in the college and nearby college buildings are also available to the extent of eight or ten appointments. In addition to this there are often individual opportunities in the town for students service.

COMPETITIVE SCHOLARSHIPS

The Trustees of Juniata College have continued for the year 1936-1937 a series of competitive scholarships for high school graduates. These scholarships are awarded on the basis of high school record, personal recommendations, and the competitive examination at the College. Twelve residence scholarships and three day scholarships each covering a period of four years were awarded through the 1937 examination.

A word to Freshmen: If you are earnest in your endeavour and prove yourself worthy, Juniata will give you her opportunities for self-help. However you are advised to keep before you a certain amount of leisure for library brousing and the like. If you need help, confer with the upper-classmen now in part time employment and also talk to the college management. Work, but don't overwork. Always bear in mind that opportunities for self-help are limited and continued employment depends upon satisfactory work.

PRIZES AND CONTESTS

Contests open to all students are held from time to time during the year. Cash prizes ranging from $10.00 to $25.00 are awarded. These prizes are given for excellence in oratory, science, general information, and for outstanding qualities of character as evidenced by the student's service to his college Consult the bulletin for further information about these.

BANKING YOUR MONEY

Money for personal use may be deposited in the Treasurer's office for safe keeping. The town banks are located on Penn St. Students are advised not to keep large amounts in their rooms. Students not having accounts in the local banks should cash their checks at the Treasurer's office. The hours are 8:00 a. m.—12:00 m. and 1:00 p. m.—3:00 p. m.

EXAMINATIONS AND REPORTS

Reports are issued twice a semester at the end of each nine-week period. The last week of each semester is given to final examinations.

REGULATIONS GOVERNING REMOVAL OF CONDITIONS

Conditions in all courses, whether they close with the first semester or continue during the second semester shall be removed within the first four weeks of the second semester or be entered as a failure.

Conditions incurred in the work of the second semester are to be removed not later than the end of the fourth week of the following semester or be entered as failures.

CLASSIFICATION OF STUDENTS

Official classification of all students shall be made at the opening of the first semester each year and the "Catalogue of Students" in the college bulletin, as well as the chapel seating, shall be based upon this classification. No change of classification will be made at mid-year.

As a basis of classifying students, the following system will be used:

1. To be classified as a sophomore, a student must have credit for at least twenty-six semester hours and twelve quality points.

2. To be classified as a junior, a student must have credit for at least fifty-eight semester hours and thirty-six quality points.

3. To be classified as a senior, a student must have credit for at least eighty-eight semester hours and seventy-six quality points.

ABSENCES FROM CLASSES

Regulations Governing the Total Absences of a Semester

Section 1.—Basis of Computation

1.—Absence from a class session shall count as one absence point, excepting:

(a) An absence from a previously announced test shall count as two absence points.

(b) An absence from the last class session before, or the first session after a recess shall count as two absence points.

2. An absence from a laboratory or physical education class shall count as one half absence point for each hour of work missed.

3. Three unexcused class tardinesses shall count as one absence point.

4. Absences shall be counted beginning with the first session of the class at the beginning of each semester.

Section II.—Deduction of Credit

1. One hour of credit shall be deducted from the total number of hours passed during a semester for more than fifteen unexcuses absence points; two hours shall be deducted for more than thirty; three hours shall be deducted for more than forty-five; etc.

2. Students who have fifteen or more excused absences are permitted only eight unexcused absences before loss of one hour of credit is incurred; for more than twenty-three unexcused absences two hours of credit shall be deducted; for each additional fifteen unexcused absences another hour shall be deducted, etc.

Section III.—Exemptions

1. Students who receive a grade of eighty-five percent, or above, in a subject shall have absences in that subject excused.

2. Students who are absent from classes because of trips authorized by the faculty shall have such absences excused.

3. Students who are absent from classes because of illness shall have such absences excused by presenting to the Registrar a certified statement from the Doctor or the College Nurse.

Any student who is absent from class because of authorized trips or illness shall be required to satisfactorily clear up all back work in subjects concerned before the absences are excused.

An hour of discount of credit imposed for a semester may be redeemed the succeeding semester provided the student does not have more than five absence points the succeeding semester.

Compliments of

Snyder's Barber Shop

13th and MIFFLIN STREET

HUNTINGDON CHURCHES

Stone Church of the Brethren—On the campus, Rev. George L. Detweiler, Pastor. Sunday School, 9:15 A. M., Services, 10:30 A. M. and 7:30 P. M.

15th Street Methodist—Rev. George F. Boggs, Pastor. Sunday School, 9:15 A. M., Services 10:30 A. M. and 7:30 P. M.

First Baptist—305 6th St., Rev. Paul M. Humphreys, Pastor. Sunday School, 9:30 A. M.; Services, 10:30 A. M. and 7:30 P. M.

First Methodist Episcopal—427 Mifflin St., Rev C. W. Fields, Pastor. Sunday School, 9:30 A. M.; Services, 10:30 A. M. and 7:30 P. M.

Reformed—601 Church St.; Rev. H. D. McKeehan, Pastor. Sunday School, 9:15 A. M.; Services, 10:30 A. M. and 7:30 P. M.

St. James Lutheran—527 Mifflin St.; Rev. E. L. Manges, Pastor. Sunday School, 9:30 A. M.; Services, 10:30 A. M. and 7:30 P. M.

Presbyterian—305 5th St.; Dr. R. P. Daubenspeck, Pastor. Sunday School, 9:15 A. M.; Services, 10:45 A. M. and 7:30 P. M.

United Brethren—1200 Mifflin St.; Rev. J. J. Funk, Pastor. Sunday School, 9:30 A. M.; Services, 10:45 A. M. and 7:30 P. M.

Alliance Gospel Tabernacle—1019 Moore Street, Rev. A. M. Baggett, Pastor. Sunday School, 9:45 A. M.; Services, 10:30 A. M. and 7:30 P. M.

Holy Trinity—(Catholic)—527 Washington St.; Father Edmund Cain, Rector. Morning Mass, 9:00 A. M.; Vespers, 7:30 P. M.

St. John's—(Protestant Episcopal)—Penn St.; Rev. William T. Sherwood, Rector. Sunday School, 9:45 A. M.; Services, 10:45 A. M. and 7:30 P. M.

Salvation Army—411 Washington St.; Lieut. Wheeler, Pastor. Sunday School, 2:30 P. M.; Services 11:00 A. M. and 8:00 P. M.

RELIGIOUS SERVICES

Required.

Attendance is required of all students in the College Chapel on each school day except Saturday. All boarding students are required to attend the Sunday morning Bible Class at 9:15 in the Chapel and the Sunday morning service in the church of their own denomination, or the service in the Stone Church in either the morning or evening. Students not affiliated with any denomination represented in Huntingdon will attend regularly a church of their own choice. The offering of the Bible Class provides for the support of J. M. Blough '03 on the India Mission Field.

Voluntary

The Christian associations hold vesper services on Sunday evening and the Volunteer Group has devotional meetings on Tuesday and Friday evenings at 6:40. All are welcome to the mid-week services in the various churches.

ABSENCES FROM RELIGIOUS EXERCISES

A student having more than three unexcused absences from Church or more than three from Sunday School or more than ten from Chapel in any one semester

shall endanger his eligibility for continuing in college during the succeeding semester. In case of Seniors their graduation shall be conditioned.

Students who are absent from religious exercises because of authorized trips, prolonged illness, or regular permission to be away on Sunday, shall be excused from such absences.

REGULATION GOVERNING CONTINUANCE IN COLLEGE

Freshmen are required to pass more than six semester hours a semester in order to be eligible to continue in college the following semester. Upper classmen are required to pass at least nine semester hours a semester.

CUSTOMS AND REGULATIONS FOR JUNIATA WOMEN

Every woman shall conduct herself at all times in such a way as to uphold her own good name and that of the College.

Quiet Hours:

A schedule of quiet hours will be found on the opposite page. During these times it is required that there shall be no noise whatever in the hall, so that every student may have perfect quiet in which to work.

Open Nights:

Saturday night is open to women of all classes. This applies to Freshmen only after the Christmas holidays. Special permissions are to be secured at the Office of the Dean of Women.

Closing Time:

Upperclass women are expected to be signed in the dormitory at 11:00 P. M.

QUIET HOURS

MONDAY TO FRIDAY, Inclusive

8:15 A. M. to 12:30 P. M.
1:30 P. M. to 3:30 P. M.
7:30 P. M. to 11:00 P. M.
11:00 P. M. to 6:45 A. M.

SATURDAY

8:15 A. M. to 12:00 P. M.
11:00 P. M. to 7:30 A. M.

SUNDAY

7:30 A. M. to 9:00 A. M.
2:00 P. M. to 3:00 P. M.
8:00 P. M. to 6:45 A. M.

OASIS

1213 Mifflin Street

Juniatians' Favorite
Rendez-vous

BRENNEMAN'S
HOME MADE ICE CREAM

LUNCH AND FOUNTAIN
SERVICE

Freshmen Women are expected to be signed in the dormitory at 9:30 P. M. except on Saturday night when permission is extended until 11:00 P. M. All women are expected to be signed in one half hour after campus functions unless taking a night out.

Social Room Use:

All women, exclusive of Freshmen, may use the Social Rooms until 10:30 on every evening except Saturday without being charged with a night out. On Saturday night, the privilege is extended until 11:00 P. M. This rule applies to Freshmen after the Christmas holidays.

Permissions:

Permissions to entertain guests or to have a night out are as follows:

Seniors ..... 18 nights per semester
Juniors ..... 9 nights per semester
Sophomores ..... 6 nights per semester
Freshmen ..... 4 nights per semester (Second semester only.)

Permission to leave Huntingdon will be granted by the Dean of Women.

Signing In and Out:

Students who have secured permission to leave Huntingdon must register in the Office of the Dean of Women. They must return to the campus before 11:00 P. M. Persons leaving the campus before 7:30 P. M. shall register on the Daytime Off-campus card. Students leaving the dormitory after 7:30 P. M. must register on the Evening On-Campus card at the signing out desk. If the student is leaving the campus, she shall sign out on her Evening Activity card, charging herself with a night out.

Motoring:

There shall be no driving or motoring after 6:00 P. M. without special permission from the Dean of Women.

Social Relations:

During study hours or class hours students are not expected to have social relations.

All social relations after 7:30 shall be within the limits unless otherwise arranged with permission from the Dean of Women.

Limits:

The limits shall be Penn Street, Third Street, the Railroad, Round Top and Hospital Hill.

Social Functions:

All social affairs shall be registered and approved in the office of the Dean of Women.

Social affairs in which both men and women participate shall be chaperoned. Chaperons shall be approved by the President or the Dean of Women.

Regulations always in Force:

Social regulations are in force from the time students arrive to register for the Fall Term until College closes for the Summer vacation. They are in force throughout vacations if the student is permitted to remain at the college, except as special arrangements are made with the President or the Dean of Women.

Day Students:

All regulations pertaining to women boarding students shall apply to women day students when on the campus.

LORD BACON said: "If a man will keep an even hand, his ordinary expenses ought to be the half of his receipts; and if he thinks to wax rich, but the third part."

Union National Bank & Trust Co.

of Huntingdon, Penn'a.

Member Federal Deposit Insurance Corporation

STUDENT ORGANIZATIONS

Officers 1937-38

Juniata College Senate

President ..... Joseph Kunsman
Vice President ..... Wilbur Harley
Secretary ..... Marcia Fike
Treasurer ..... Kenneth McDowell
Chairman of Athletics—
Thomas Garner
Chairman of Freshmen—
Neal Williams
Chairman of Womens' House—
Thelma Smith
Chairman of Men's House—
Philip Hahn
Chairman of Religious Activities—
Donald Snider
Chairman of Social Activities—
Mary Elizabeth Wentsler
Chairman of Publications—
Roberta Weyant
Chairman of Activities—
Myrtle Minnich

Y. W. C. A.

President ..... Catherine Miller

Y. M. C. A.

President ..... Donald Snider

Juniatian Staff

Editor-in-Chief ..... Roberta Weyant
Business Manager ..... Neal Williams

1937 Alfarata

Editor-in-Chief ..... Lynn Corcelius
Business Manager ..... Mahlon Hoover

The Scout

Editor ..... Roberta Weyant
Associate Editor ..... Roy Whittemore
Business Manager ..... Robert Long
Advertising Manager....I. Harvey Horner
Typist ..... Herbert Brownlee

Class of 1938

President ..... Melvin Rhodes

Class of 1939

President ..... Thomas Garner

Class of 1940

President ..... Robert Anderson

Men's Day Student Group

President ..... Robert Epple

Women's Day Student Group

President ..... Minerva Butterworth

Volunteers

President ..... John Grimley

Ministerium

President ..... Harris Heverly

Orchestral Society

President ..... Kenneth McDowell

A Cappella Choir

President ..... Melvin Rhodes
Manager ..... Donald Snider

Masquers Club

President ..... Bethel Poulson

Chemistry Club

President ..... Robert Epple

Lambda Gamma Club

President ..... Eleanor Dollar

Tau Kappa Alpha

President ..... Lynn Corcelius
Sec. Treas. ..... Myrtle Minnich

Hiking Club

Manager ..... Helen Garver

Men's "J" Club

President ..... George Weaver

Women's "J" Club

President ..... Catherine Miller

Cheerleader ..... Donald Snider

Basketball

Captain ..... To be elected
Manager ..... Joe Kunsman

Baseball

Captain ..... To be elected
Manager ..... To be elected

Football

Captain—
To be appointed before each game
Manager ..... Neal Williams

Track

Captain ..... Dan Myers
Manager ..... To be elected

Tennis

Manager ..... Hugh Garner

Intramurals

Managers ..... Donald Snider
Mildred Kurtz

HARTMAN'S
College Agency for Quality
CLEANING AND PRESSING
Phone 285-R

CATHERINE MILLER

Y. W. C. A. OFFICERS AND CABINET MEMBERS FOR 1937-38

President ..... Catherine Miller
Vice President ..... Jane Miller
Secretary ..... Marcia Fike
Treasurer ..... Mary E. Wentsler
Pianist ..... Betty Rowe
Chorister ..... Lela Nelson
Financial Chairman ..... Martha Brubaker
Social Service Chairman ....Katherine Oller
Publicity Chairman ..... Mary Gaines
Program Chairman ..... Doris Caldwell
Evangelical Chairman ..... Hettie Frost
Social Chairman ..... Mary Radebach
Day Student Representative—
Neta Holsopple
Faculty Advisers ....Miss Lillian Harbaugh
Mrs. Morley Mays
Mrs. C. C. Ellis
Mrs. J. W. Yoder

Y. W. C. A.

Purpose: The Young Women's Christian Association is a vital part of the life of every Juniata girl. It has endeavored to carry out the purpose of the world wide organization, namely, to lead students to faith in God through Jesus Christ; to lead them into membership in the Christian Church; to build up their Christian character through Bible study; to influence them to devote themselves in the united effort with all Christians to making the will of God effective in human society and to extending the Kingdom of God throughout the world.

Membership: All girls who can conscientiously subscribe to the statement of the purpose of the organization are invited to become members.

Meetings: The regular meetings are held each Sunday evening at 6:20 in the college chapel. The girls take complete charge of these, but occasionally inspirational talks are given by Christian leaders from outside.

Activities: Two outstanding activities of the Y. W. C. A. are the Christmas Bazaar and the Y. W. Banquet, The "Get-Acquainted" social is fostered by both the Y's. Co-ed hikes are always enjoyed and the co-ed banquet is hailed with enthusiasm. The Y. W. C. A. prepares and sends baskets to the poor of the community at Thanksgviing. The Y's supervise the publishing of this Handbook.

The "Big Sister" Movement: This is one of the most effective ways in which the Y gets in touch with the Freshmen girls. The "Big Sister" gets acquainted with the

"Little Sister" during the summer, and introduces her into the Juniata family, making her feel very much at home after she arrives on College Hill.

Camp: Each year delegates are sent to training camps in order to gain new ideas for the next year's work. Representative of these camps are Keswick, Eaglesmere, Kanesatake.

Cabinet: The cabinet is composed of officers elected by the membership during the second semester and committee chairmen appointed by the officers.

Compliments of

FRED B. BAYER COMPANY

Distributors of

SCHRAFFT'S CHOCOLATES

DONALD SNIDER

Y. M. C. A. OFFICERS AND CABINET MEMBERS FOR 1937-38

President ..... Donald Snider
Vice President ..... Roy Whittemore
Treasurer ..... Robert Long
Financial Chairman ..... Ernest Myers
Social Chairman ..... Robert Anderson
Program Chairman ..... Harris Heverly
Freshmen Chairman ..... I. Harvey Horner
Evangelical Chairman ..... Leland Keemer
Publicity Chairman ..... Dwight Rieman
Music Chairman ..... Gabriel Chiodo
Day Student Representative—
Raymond Thoman
State Student Council Representative—
Aldene Ecker
Faculty Advisers .... Prof. J. Clyde Stayer
Dr. Calvert N. Ellis

Y. M. C. A.

Purpose: The Young Men's Christian Association has endeavored to be a worthwhile organization on the campus by upholding Christian standards and by aiding the social activities.

Its primary purpose or objective is to lead students to faith in God through Jesus Christ. Other purposes necessarily follow for the development of the Christian life, namely, to lead students into membership and service in the Christian Church, to promote their growth in Christian faith, especially through the study of the Bible and Prayer, to influence them to devote themselves in united effort with all Christians in making the will of Christ effective in human society, and to extend the Kingdom of God throughout the world, to create a greater fellowship among all men of this institution, and to aid the members of the Freshman Class in orienting themselves to college environment.

Membership: The Active membership of the Association consists of men, either students or members of the faculty, who sign the membership card and adhere to the objectives of the organization. A membership fee is designated by the cabinet from year to year.

Meetings: Every Sunday evening at six o'clock the Y holds a devotional meeting at which faculty members, students, or invited guests speak.

Activities: At the beginning of each year both Y's sponsor a "Get-Acquainted" social.

Every two weeks the Huntingdon County Jail is visited, and a program is presented under the direction of the Y Evangelization Committee. Other religious functions consist of Bible study meetings, and hall prayer meetings. The Y usually arranges a religious conference at the college and attempts to secure a man of ability and of interest as its leader.

To aid in the social life, the Y sponsors stag socials and mid-week forums. A Y Club room has been furnished with a radio, magazines, newspapers and games. The outstanding social event is the annual Y Football Banquet.

The Big Brother Movement: This is an effort to help first year students in orienting themselves to the life on the campus. During the summer the Chairman of the Freshman corresponds with each new student, and throughout the first weeks of school every "Big Brother" makes an effort to help his "Little Brother" get adjusted to college life.

Conferences: To secure new ideas and to obtain inspiration a Y delegation is sent to Keswick, New Jersey during the summer, and to the State Student Conferences in the fall and spring.

Cabinet: The Cabinet consists of four elected officers, the chairman of all standing committees, the faculty advisers, the State Student Council Representative, and a Day Student Representative.

VOLUNTEER GROUP

A group of earnest Christian men and women who have decided to give themselves unreservedly to the service of the Master are the Student Volunteers. There are those who plan to enter the foreign field, those who will teach or preach in the homeland, and finally the group, though not spending their full time in definite missionary work, who pledge to actively support this work in time and money. All are devout in their purpose to set Christ before men that they may know Him.

The activities though varied, always seek to join the group together in mutual helpfulness and to further the cause that is theirs. Prayer groups are conducted on Tuesday and Friday evenings. Business meetings and public programs are held on announcement. These meetings are open to all. An occasional social event is included.

THE MINISTERIUM

Those Christian young men on the campus who desire to offer Christian fellowship in the spiritual life, to provide a method of study of the Bible, and to give opportunities for service and ministry, and the members of the faculty who engage in the ministry, are organized as the Ministerium.

The group also welcomes students interested in this work.

THE IUNIATA SENATE

JOSEPH KUNSMAN

President ..... Joseph Kunsman
Vice President ..... Wilbur Harley
Secretary ..... Marcia Fike
Treasurer ..... Kenneth McDowell
Chairman of Athletics ..... Thomas Garner
Chairman of Freshman ..... Neal Williams
Chairman of Women's House—
Thelma Smith
Chairman of Men's House—
Philip Hahn
Chairman of Religious Activities—
Donald Snider
Chairman of Social Activities—
Mary Elizabeth Wentsler
Chairman of Publications—
Roberta Weyant
Chairman of Activities .....Myrtle Minnich

CONSTITUTION OF THE JUNIATA COLLEGE STUDENT ASSOCIATION

PREAMBLE

Authorized by the President for the Board of Trustees of Juniata College, we, the students of this institution, realizing that cooperation and fellowship one with another and with the faculty promote the noblest social spirit, do provide this constitution.

ARTICLE I

Name

The name of this organization shall be the Juniata College Student Association.

ARTICLE II

Purpose

The purpose of this organization shall be to prove our belief that man exists each for the other; to show how participation by all classes in a common project promotes the general welfare; to train students in the fundamental theories and practices of government by giving them the responsibility for the performance of government; to inspire devotion to the social ideals and scholastic standards already established in Juniata College and to create a desire to enrich them.

ARTICLE III

Membership

The membership of the Juniata College Student Association shall consist of all students registered at Juniata College.

ARTICLE IV
Representation

Section I. Paragraph 1.

The representative body of this organization shall be the Juniata Senate. This Senate shall consist of twelve (12) student members and three (3) faculty advisers.

Paragraph 2.

(a) The faculty advisers of the Senate shall be: The Dean of Women, the Dean of Men, and one faculty representative elected by the students. This body shall have advisory duties only.

(b) Faculty advisers to the several organizations may be apointed as requested by the organizations or desired by the President of the College.

Paragraph 3.

The Juniata Senate shall consist of four (4) officers: a President, a Vice-President, a Secretary, and a Central Treasurer, and eight (8) representatives: a Chairman of Activities, a Chairman of Athletics, a chairman of Freshmen, a Chairman of Publications, a Chairman of Men's House, a Chairman of Religious Activities, a Chairman of Social Functions, and a Chairman of Women's House.

Section II. Paragraph 1.

Each of the enumerated chairmen shall serve as the head of his particular department and shall continually encourage such measures as will be advantageous to the general welfare of the College.

Paragraph 2.

Each Chairman shall have as his associates representatives from the several branches of his department as follows:

(a) The Chairman of Athletics shall have as his associates the Men's Athletic Committee, the Women's Athletic Committee, the Men's "J" Club Committee, and the Women's "J" Club Committee.

(b) The Chairman of Activities shall have as his associates the Music Committee, the Committee on Forensics, the Dramatics Committee, and the Day Student Club Committee.

(c) The Chairman of Freshmen shall have as his associates the Committee on Freshman Men and the Committee on Freshman Women.

(d) The Chairman of the Men's House shall have as his associates the Men's House Committee.

(e) The Chairman of the Women's House shall have as her associates the Women's House Committee.

(f) The Chairman of Publications shall have as his associates the Juniatian Committee, the Alfarata Committee, the Indian Committee, and the Scout Committee.

(g) The Chairman of Religious Activities shall have as his associates the Ministerium Committee, the Volunteer Group Committee, the Y. M. C. A. Committee, and the Y. W. C. A. Committee.

(h) The Chairman of Social Functions shall have as his associates the Committee from Social Clubs, a Committee from Professional Clubs, and the Committee on College Social Functions.

Section III. Paragraph 1.

The out-going Senate shall be the nominating Committee for the in-coming Senate.

(a) Nominations also shall be permitted from the floor at the time of election.

Paragraph 2.

A majority vote from the student body shall elect any officer or representative Chairman to his position, with the exception of the Central Treasurer who shall be appointed by the President of the College with the advice of the Commerce and Finance faculty.

(a) In event that no candidate for an office or chairmanship receives a majority vote, the two candidates receiving the highest number of votes shall be submitted to the student body for a revote and election.

Paragraph 3.

Not more than two-thirds of either sex shall be officers and | or chairmen in the Senate.

(a) In the event of a greater than two-thirds majority of either sex in the offices and | or chairmanships of the Senate, the members of the sex with the majority are subject to an elimination election and the offices resolving from this elimination election shall be filled by members of the opposite sex by a third election.

Paragraph 4.

The officers of the Senate must be Seniors.

Paragraph 5.

The Chairmen of the Senate must be either Juniors or Seniors.

Paragraph 6.

The election of the officers shall be held one week in advance of the election of the Chairmen.

Paragraph 7.

The enumerated Committees shall take their existence in the following ways:

(a) The Committee on Men's Athletics shall be composed of: The Student representative to the Athletic Board of Control elected by the Student Body; the Men's Intramural Manager appointed by the Athletic Director; and, the Intramural Athletic Managers from each of the four classes appointed by the Men's Intramural Manager.

(b) The Committee on Women's Athletics shall be composed of: The Women's Intramural Manager elected by the Women's "J" Club, and the Intramural Athletic Managers from each of the four classes appointed by the Women's Intramural Manager.

(c) The Men's "J" Club Committee shall be composed of: The President, Vice-President, and Secretary of the Men's "J" Club.

(d) The Women's "J" Club Committee shall be composed of: The President, Vice-President, and Secretary of the Women's "J" Club.

(e) The Committee on Social Clubs shall be composed of: The Presidents of all authorized Social Clubs.

(f) The Committee on Professional Club shall be composed of: The President of the authorized Professional Clubs.

(g) The Committee on College Social Activities shall be composed of seven people appointed by the Senate with the advice of the Chairman of College Social Activities.

(h) The Music Committee shall be composed of: The Manager of the A Cappella Choir, the Manager of the Orchestral Society, and a Representative from the Band.

(i) The Committee on Forensics shall be composed of: The Manager of Debate, the President of T. K. A., and the President of the Forensic Council.

(j) The Dramatics Committee shall be composed of: The President, Vice-President, and Secretary of the Masquers.

(k) The Day Student Committee shall be composed of: The President and Vice-President of the Women's Day Student Club, and the President and Vice-President of the Men's Day Student Club.

(l) The Committee on Freshmen Men shall be composed of: Four senior men and three junior men nominated by the Senate and elected by the respective classes.

(m) The Committee on Freshmen Women shall be composed of: Four senior women and three junior women nominated by the Senate and elected by the respective classes.

(n) The Men's House Committee shall be composed of: The Dean of Men, one representative appointed by the chairman of House Committee from each of the following dormitories: Founders, the Alexander Mack House, and the Christopher Sauer House, and one representative from the Day Students appointed by the House Chairman. This body is to bceome operative at the beginning of the school year.

(o) The Women's House Committee shall consist of: The Dean of Women, the President of House Presidents elected by the Board of House Presidents, and a Day Student Representative appointed by the Dean. This body is to become operative at the beginning of the school year.

(p) The Juniatian Committee shall consist of: The Editor, Managing Editor, and Business Manager of the Juniatian.

(q) The Alfarata Committee shall consist of: The Editor, Associate Editor, and Business Manager of the Alfarata.

(r) The Scout Committee shall consist of: The Editor, Business Manager, and Advertising Manager of the Scout.

(s) The Indian Committee shall consist of of: The Editor, Business Manager, and Advertising Manager of the Indian.

(t) The Ministerium Committee shall consist of: The President, Vice-President, and Secretary of the Ministerium.

(u) The Volunteer Group Committee shall consist of: The President, Secretary, and Treasurer of the Volunteer Group.

(v) The Y. M. C. A. Committee shall consist of: The President, Secretary, and Treasurer of the Y. M. C. A.

(w) The Y. W. C. A. Committee shall consist of: The President, Secretary, and Treasurer of the Y. W. C. A.

ARTICLE V

Meetings

The Senate shall be convened by the President of the Senate not less than once each month during the school session.

ARTICLE VI

Move-Up-Day

Move-Up Day shall be held annually four weeks before commencement. On this day the Senate elected for the ensuing year shall begin functioning.

ARTICLE VII

Rules

Section I. The House Committees shall provide government for the dormitories and shall make and enforce those regulations which are needed.

Section II. The function of the Freshmen Committees shall be to foster a constructive program of orientation and to assign to the Freshmen their respective duties.

Section III. It shall be the duty of the activities department to provide a system of points to safeguard the over-ambitious student and to inspire every student to participate in activities.

ARTICLE VIII

Appropriations

The money necessary for the carrying out of this program shall be appropriated annually from student fees, and shall be budgeted by the Central Treasurer and approved by the Senate.

ARTICLE IX

Amendments

Any proposed amendment becomes effective when ratified by a two-thirds vote of a quorum of the student body and when approved by the faculty. A quorum shall consist of two-thirds of the members of the student body.

The following amendments to the Constitution of the Senate were suggested by the Senate and ratified by the student body April 6, 1936:

(1) With the approval of the president of the college, the Senate shall appoint the Student Secretary who shall function both in the chapel and the dining room.

(2) The Chairman of Athletics shall automatically become the Student Representative on the Athletic Board of Control.

(3) The Chairman of Men's House and the Chairman of Women's House shall be seniors.

(4) The Dean of Women and the Dean of Men shall be members of the Women's Freshman Committee and the Men's Freshman Committee respectively.

(5) The faculty adviser, other than the deans, shall be appointed by the incoming Senate.

FRANK W. KURTZ

BARBER SHOP

FOUR CHAIRS

WOMEN'S HOUSE REGULATIONS
RESIDENCE HALL ORGANIZATION

The Organization within the House shall be known as the Board of House Presidents. It shall consist of twenty-one representatives to be selected by the Dean of Women and the Chairman of Women's House as follows: Three Representatives from First Brumbaugh, Third Brumbaugh, and Fourth Brumbaugh. Two Representatives from Second Brumbaugh, Second Oneida, Third Oneida, First Annex, Third Annex, and Fourth Annex.

These representatives shall serve for one year unless in the opinion of the Board of House Presidents, good government requires a change.

The Chairman of Women's House shall be President of the Board.

A Secretary and Treasurer shall be elected from the group at the first meeting in the fall.

The meetings of the Board shall be held twice each month.

This organization in cooperation with the Dean of Women shall assume enforcement of House Regulations, for the social life within the House and for making the life within the House contribute to successful intellectual development.

Note:—A copy of regulations governing conduct of women in the House is to be found in each room.

MEN'S HOUSE REGULATIONS

1. Quiet is to be maintained on the campus and in all Houses during recitations hours, after 7:30 p. m., and on Sundays.

2. The occupants of rooms are responsible for any damage to them. Any student willfully destroying or damaging college property will be required to pay the cost and a fine at least equal to the cost. Those living on a hall are responsible for any damage to it. The entire hall will be charged for damaged property in case the responsible individual is unknown. Day students are responsible for damage to their rooms. The same rule applies to them as above. Any damage and fine for the same will be posted by the Men's House Committee at the time charged. Minimum fines will be set by the Men's House Committee.

3. No women are permitted in the Men's Houses. Exceptions will be made in the case of mothers. Their visits are to be arranged with the member of the Men's House Committee in the respective house.

4. College men absent from the campus for any reason shall return before twelve p. m. Late permission is to be obtained from the Chairman of the House Committee.

5. Any house conditions which cause undesirable living conditions or infringe upon the rights of others shall be handled by the Men's House Committee as the occasion demands. Examples of such conditions are: cleanliness, throwing of water, stealing, etc.

FRESHMEN REGULATIONS

1. General Rules

1. Freshmen shall wear name tags for a specified time during the first semester.

2. Freshmen are required to learn all college songs and yells at least one week before the first foot-ball game.

3. Attendance at "Pep" meetings, Student meetings, and all Freshmen meetings is required of Freshmen.

4. Freshmen shall answer hall telephones.

5. Due respect shall be shown by Freshmen to faculty and upperclassmen at all times.

6. Freshmen shall permit faculty and upperclassmen to precede them.

7. Freshmen shall speak to faculty members and all other students when passing them on the Campus.

8. Freshmen shall not occupy the "head" of a dining table.

9. Freshmen shall carry the "J" book at all times.

10. The color of the Freshmen class shall be Green and White.

11. The Freshmen Class shall not organize until after the Thanksgiving Recess.

Women's Rules

1. Freshmen women shall perform such duties as press club duty, telephone duty, sales duty, and other duties specified by the Women's Freshmen Committee.

2. Freshmen Women shall have no open nights through the first semester except by special permission from the Dean of Women.

3. Freshmen Women shall be in the dormitory after 9:30 p. m., except Saturday.

4. Freshmen Women shall wear arm bands as specified by Women's Freshmen Committee, until Thanksgiving Recess.

Men's Rules

1. Freshmen men shall perform such duties as, press club duty, athletic duty, and other duties specified by the Men's Freshmen Committee.

2. Freshmen men shall wear a specified "dink" until after the Thanksgiving Recess.

3. Freshmen men shall be in the dormitory after 10:00 p. m., except Saturday throughout the first semester.

POINT SYSTEM

1. It is the aim in drawing up the following classification and rules for student activities to attain a higher standard of efficiency in the functioning of the various organizations, to safeguard the health of students apt to be overburdened by their fellows, and to prepare a greater number of students for the responsibilities of leadership.

2. **Classification:**

Group I

President of Senate

Group II

Vice President of Senate
Secretary of Senate
Treasurer of Senate
Chairmanships of Senate
Editor of the Juniatian
Editor of the Alfarata

Group III

President of Y. W. C. A.
President of Y. M. C. A.
Managing Editor of Juniatian
Business Manager of Alfarata
President of Choir

Group IV

Staff Editors of Alfarata
Staff Editors and Managers of Juniatian
Manager of Choir
Presidents of Professional and Social Clubs
Chairman of Deputation Committee
Manager of Debate
President of Volunteers
President of Masquers

3. Rules:

(a) Group I shall count fifty points
Group II shall count forty points
Group III shall count twenty -five points
Group IV shall count twenty points

(b) No person shall have more than eighty-five points.

(c) All class officers shall be members in full class standing as shown by the credits on file at the office of the Registrar.

(d) Any student having eighty points who is elected to an additional office may have a choice of offices.

4. It shall be the duty of a Committee consisting of the Chairman of Activities together with the Registrar to pass upon the eligibility of students to hold various offices and to keep a record of the same, which shall be open to inspection.

Friendship Gifts with your College Seal. Compacts, cigarette cases, bracelets, etc. Prices ranging from $1.00 up.

All makes of Fountain Pens for sale and repaired

Class Rings, Pins and Keys, Masquer's Pins, A Cappella Choir Keys, and other emblems.

You are always welcome to visit our store, drop in and look around Let's get acquainted

—at—

Black's Jewelry Store

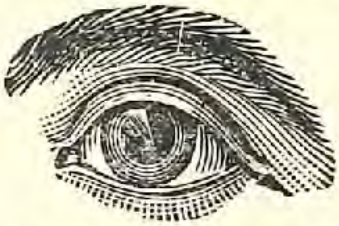

OPTOMETRIST

BERT I. BLACK

423 Penn Street
HUNTINGDON, PA.

PUBLICATIONS

The Juniatian: The Juniatian is the student weekly of the campus which is an up-to-the minute account of the events, news, opinions and activities of the students. It is a four page paper published on Wednesday and is issued to all students. The subscription fee is included in registration. The Juniatian is an active member of the Inter-collegiate Newspaper Association which is the highest recognition for college journalism.

The editorial staff and business staff are selected on a competitive basis by a Board of Control composed of the President of the College, the Publicity Director, the Alumni Secretary, the Editor-in-Chief of the Juniatian and the Business Manager. The subscription list includes many former students and alumni.

The Alfarata: The college year book known as the Alfarata is an annual publication containing pictures of college buildings, groups and activities, and brief write-ups. This book presents in photography and writing the life of the Juniata Campus. Its staff is elected from the Senior and Junior classes. The fee which is included in the semester bill entitles every student to a copy of the Alfarata.

The Scout: This is it, presented by the Y's as a sure guide through the labyrinth of college ways. Always carry it with you.

The Bulletin: The college Bulletin, issued quarterly, contains the official publications of the college including reports of the President and Treasurer, the cat-

alog, special announcements and addresses. The Catalog Number contains valuable information with which every student should acquaint himself. Read it through.

Indian: All the news about Home-Coming Day is printed in the Indian—personnel of both teams, pictures of the coach, captain, manager, squads, as well as the Frosh-Soph line-up for the morning fray. Be sure you get your copy.

GOOD PICTURES
CAREFULLY PRESENTED
IN CLEAN COMFORTABLE
ENVIRONMENT

Clifton Theatre

Always A Good Show

MUSIC

THE A CAPPELLA CHOIR

The Juniata A Cappella Choir is a choral society of fifty voices which sings many concerts locally and elsewhere during the college year. Prof. C. L. Rowland capably directs the choir in its presentation of sacred and secular music. Each commencement season it presents an oratorio; last spring it sang "The Messiah." The choir reportoire includes composition by Palestrina, Bach, Noble Cain, and Christiansen and also by Conrad Beissel of the Ephrata Cloister.

CHURCH CHOIR

The College students furnish the choir music in the loft of the Stone Church each Sunday.

CHAPEL CHOIR

A Choir of twenty four voices lead the singing each morning. Occasionally the group sings a special number.

STUDENT RECITALS

Students of the Music Department appear several times during the year in public recitals. Ample practice in appearance, production and entertainment is afforded.

JUNIATA ORCHESTRAL SOCIETY

A large well organized symphony orchestra is among the important college organizations which functions several times during the year. Under the efficient direction of Prof. Karl Gilbert, a combination of fifty or more pieces is competently prepared to appear in local concerts of the highest calibre productions. Every student musician should bring his instrument and watch for notices of tryouts early in the fall.

JUNIATA BAND

In response to an ever increasing desire on the part of the students as well as the Faculty of Juniata College, a band was organized in 1934. Besides playing the well known marches, the band, under the capable direction of Prof. Samuel Jones, includes at several of its rehearsals some of the orchestral instruments, so that besides the regular music, the band also plays symphonic and classical music arranged for band.

Every student interested should bring his instrument and join this organization.

CLUBS

There are two types of clubs organized on the campus, professional and social. Groups may form a new club by drawing up their own purpose and constitution and having it approved by the faculty. Clubs meet on Friday evening, date designated by the president. Freshmen are eligible after the first semester to join any club on invitation.

Masquers: The Masquers is an active honorary organization which stimulates and encourages the production of dramatics. Two semester plays are given each year. Election to the club is determined by a point system. Points are given for stage work as well as acting in the plays. Tryouts are open to the entire student body.

Home Economics Club: This club was organized this year under the name of "Lambda Gamma" as a member of the National Association. It helps to further

the interests of the department and the community and is a connecting link with like associations in other colleges.

The Chemistry Club: This club makes possible the presentation by the members themselves of papers on interesting chemical subjects. It provides fellowship for not only students majoring in chemistry but for all students interested in chemistry in any way.

Freshman Club: Each Freshman student is eligible for membership in the Freshman Club, organized by the Chairman of Freshmen soon after school opens. The members determine their further organization and nature of their programs. In the latter much unexpected talent is displayed and public experience is afforded.

Hiking Club: Those Juniata lassies who find pleasure in hiking and who enjoy the beautiful views from the surrounding hills may claim membership in the Hiking Club if they hike three hundred miles during the school term. Letters are awarded to those who walk the required number of miles.

Tau Kappa Alpha: The Juniata chapter of Tau Kappa Alpha, an honorary National Forensic society, is primarily devoted to debate and oratory and has a wide recognition among the American colleges and universities. Admittance into through election by the active membership. Only inter-collegiate debators or orators the organization can be secured only can become candidates.

Beta Tau Kappa: This is an organization of the past, present and future editors and business managers of the Alfarata. It seeks to aid the staff selected to publish the year book of the college.

Sigma Delta Psi: A chapter of Sigma Delta Psi, an honorary athletic fraternity of national recognition, was brought to the campus a few years ago. Eligibility for membership is conditioned upon high qualifications in every form of athletics.

DEBATE

Debate is given a place of prominence among the intercollegiate activities at Juniata. With a background of excellence in speech work for the many years past, the Juniata debate teams rank with some of the best in the country.

As a leading member of the Pennsylvania Debate Association, Juniata has always been regarded as a pioneer in speech work. Several years ago Juniata teams were some of the first to use the Oregon plan of debate which has now become one of the most popular methods. Four years ago, they participated in one of the first Intercollegiate Forums in the country, a type of debate which is coming into widespread use among the colleges and universities.

Varsity debaters who remain for the coming year are: Lynn Corcelius, Shelley Berkeley, William Van Horn, Robert Anderson, Myrtle Minnich, Minerva Butterworth, and Mary Stafford.

Compliments of

J. G. Lesher & Son

PRINTERS

and

PUBLISHERS

717 MIFFLIN STREET

PHYSICIAL EDUCATION

ATHLETICS

Inter-collegiate athletics, intramural athletics, and all other physical education activities are included in the term Physical Education. Administration of the program comes within the jurisdiction of the Staff of the Department of Physical Education as advised by the Athletic Council. A yearly medical examination required of all students serves to guide the Staff in applying the program.

STAFF

The Staff of the Department of Physical Education consists of M. R. Swartz, Director and Coach of football, basketball, and baseball; P. M. Snider, Instructor of Men's Physical Education, assistant Coach of footbal alnd basketball, and Coach of track; Elizabeth Fleck, Instructor of Women's Physical Education and Coach of women's athletics. This year Dr. J. P. Corry coached the tennis team.

ATHLETIC COUNCIL

The Athletic Council consists of representatives from the Faculty and Alumni who are appointed by the President of the College and a student representative elected by the student body. The President is ex-officio member of the council.

ATHLETIC ASSOCIATION

At registration each student pays a fee which entitles him to membership in the Athletic Association and admission to all athletic contests. The Staff and Athletic Council with the co-operation of the Student Senate, student managers, and "J" clubs directs the policies of the association as well as initiate movements for extension

of facilities. The varsity teams are selected by the coaches from the candidates reporting for practice.

Senior student managers are elected by the Athletic Council from the two Junior assistants who survive the competitive system. Junior assistants are elected by the Council from the group of Sophomores and Freshmen assistants.

Captains, usually Seniors, are elected by the letter men or women of the specific sport or appointed by the Coach at the discretion of the Athletic Council.

Training tables provided with special food are maintained for the athletic squad whenever it is deemed necessary.

ELIGIBILITY RULES

To represent Juniata in an inter-collegiate contest the student must be an under-graduate member of the college in full curriculum, and an amateur. Participation is limited to four years.

To be eligible for athletic teams, glee club, cast of plays, deputation teams, and debate teams, a student must have passed twelve semester hours of work during the preceding nine weeks' period of a current semester. Members of teams, etc., failing to qualify at the end of a nine weeks' period shall cease to represent the college on such teams at the end of the week following such period.

Eligibility for three or more sports shall be determined by provisions of the "point system" and approved by the faculty.

Eligibility rules shall apply to members of both varsity and freshman teams.

FOOTBALL

Eleven lettermen returned last fall to provide the nucleus for a powerful grid machine, which sailed through the season with four victories and four defeats. Injuries continually hampered the squad, weakening the team decidedly against various strong opponents.

The Swartzmen were outclassed in Drexel's 34 to 7 victory, although the tables were turned on Gettysburg, when the latter were humiliated in a thrilling 6 to 2 contest, to bring about a major intercollegiate upset of the day.

Lebanon Valley defeated the Warriors, 18 to 0, while the latter redeemed themselves by hanging up the scalps of Grove City, Bridgewater and Allegheny in succession. Moravian and Upsala took the last two games.

Five outstanding senior gridmen will alternate in leading the eleven this year through the stiff schedule which includes Drexel, Moravian, and Lebanon Valley.

BASKETBALL

The Indian floormen faced some very high classed competition last year, and in spite of the fact that the loss column overbalanced the wins, the team performed very credibly.

Elizabethtown was defeated twice while Bridgewater, Upsala and the Alumni suffered severe setbacks. For the second year in succession the Bisons from Bucknell furnished the most interesting home game of the year, squeezing out a 36 to 35 victory in the closing minutes. St. Vincent, St. Joseph, W. & J., and St. Mary's proved too powerful.

Again injuries followed the Swartzmen, taking its toll by sending Captain Hahn and lanky Alf Pelka to the sidelines.

Only one regular was lost by graduation, making the outlook very bright for this year.

BASEBALL

Living up to J. C.'s tradition of strong baseball teams, the batsmen of 1937 were a scrappy bunch. Losing a four-hit contest to Ursinus was a tough break, which knocked the Indians out of first place in the Eastern Pennsylvania Intercollegiate Baseball League. The loss of Capt. Hoover and Seiders will be keenly felt this year, although the infield will remain intact.

TRACK

The 1937 track team went through the season undefeated, to gain recognition as the strongest track team in the school's history. Victories over Waynesburg, Rider and Bucknell were gained. The discus record was shattered by Pelka and Sheirer, while Geiser and Stapelton soared to new records in the pole vault. Strength in the field events was a big factor in the success of the Indian squad.

TENNIS

After a lapse of one year, tennis returned to the campus under the direction of Dr. J. P. Corry, an expert player himself. Matches with Elizabethtown, Lebanon Valley and Bucknell were scheduled. The latter were rained out while experience decided the other contests in favor of the opponents. The team, largely composed of underclassmen, loses but one man this year.

INTRA-MURALS

An extensive intra-mural program has been built up within the last several years, giving ample opportunity for all students, both men and women, to participate. Touch football and hockey in the fall, basketball and volley ball in the winter, with tennis and mushball in the spring, are arranged by the appointed heads of intra-mural sports.

FRESHMAN ATHLETICS

Freshmen are encouraged to enter at least one sport at college. It is unwise to have athletics as the chief motive, but the discipline received through actual athletic training is worth while. It is no disgrace not to make the varsity, although it is a high honor to make the Junior Varsity strong for the first team. The freshman teams have their own schedules with various prep and high schools, giving the freshmen a chance to enter into clean, spirited competition. Much interest follows these games. Last year the freshman teams were victorious in seventeen out of twenty-four contests, tying two.

VARSITY "J" CLUB

The earning of a "J" qualifies for membership in the "J" Club. It is a privilege to be in this club of athletes and athletic promoters. The principle aims are to promote fellowship among the "J" wearers and to support a progressive athletic athletic policy. "J" Club members wear a chenille block "J" only on a blue background. A characteristically designed pin and a particular hat are also "J" Club emblems.

WEARERS OF THE "J"

Football: Andrews, Garner, Hinkle, J. Dick, Cook, Hahn, Jenkins, Weaver, Cramer, Geiser, Pelka, Biscotti, Lawson, Stratton, Weber, Corbin, Friend, Seiders and Williams, Mgr.

Baseball: Kunsman, Hoover, Jenkins, Roher, Kibler, Geiser, Heverly, Goodale, Bergstresser, Trostle, Rose, Seiders, and Corcelius, Mgr.

Basketball: Weaver, Hahn, Schock, Geiser, Longwell, Pelka, Fickes, Isaacson, and Gusmerotti, Mgr.

Track: Snider, J. Dick, Geiser, Grimley, Pelka, D. Myers, Sheirer, Weber, Carino Donelson, Rowe, Tyson, Doboy, Marsh, Stapelton, Metz, and W. Dick, Mgr.

Tennis: Garner, Schock, Cazer, A. Wenger, and Rowe.

Intra-mural Manager: W. Dick.

HARRY'S SHOP
BARBER SHOP AND BEAUTY SHOP
405 PENN STREET

ATHLETIC SCORES (1936-37)

Football

	J. C.	Opp.
Drexel	7	34
Gettysburg	6	2
Lebanon Valley	0	18
Grove City	12	7
Bridgewater	25	0
Allegheny	20	8
Moravian	0	25
Upsala	7	13

Basketball

	J. C.	Opp.
Bridgewater	36	26
Elizabethtown	48	27
Moravian	24	37
St. Vincent	29	52
Mt. St. Mary's	23	32
St. Joseph	19	59
W. & J.	25	43
St. Vincent	25	53
Upsala	47	31
Elizabethtown	35	24
Bucknell	35	49
Bucknell	35	36
Alumni	62	38

Baseball

	J. C.	Opp.
Elizabethtown	12	5
Mt. St. Mary's	7	2
Washington	1	5
Elizabethtown	2	3
*Albright	5	4
St. Vincent	4	3
*Bucknell	10	8
Bridgewater	10	1
*Drexel	5	2
*Ursinus	2	3
*Lebanon Valley	6	5
Mt. St. Mary's	3	1

*Eastern Penna. Intercollegiate Baseball Leagues games.

Track

	J. C.	Opp.
Waynesburg	69⅔	56⅓
Rider	76½	49½
Bucknell	71½	54½

Tennis

	J. C.	Opp.
Elizabethtown	2	5
Lebanon Valley	1	5
Lebanon Valley	1	8

Football Schedule for 1937

Oct. 2—Washington	Home
Oct. 9—Hartwick	Oneonta, N. Y.
Oct. 16—Grove City	Home
Oct. 23—Drexel	Philadelphia
Oct. 30—Upsala	Home
Nov. 6—Moravian	Home
Nov. 13—Bridgewater	Harrisonburg, Va.
Nov. 20—Lebanon Valley	Annville, Pa.

TRACK RECORDS

100 yd. dash, N. J. Brumbaugh, '06, '06; C. Easton, '28, '25; 10 sec.
220 yd. dash, J. F. Oller, '18, '18; 21 3-5 sec.
440 yd. dash, H. P. Trout, '27, '26; M. T. Fetner, '32, '30; 51 1-5 sec.
880 yd.dash, R. Leiter, '27, '27; 2:03 sec.
One Mile, J. Myers, '34, '33; 4:41½ sec.
Two Mile, P. M. Snider, '26, '26; 10:29 sec.
120 yd. hurdles, G. Walton, '36; '35; 15.8 sec.
220 yd. hurdles, G. Walton, '36, '35; 25.8 sec.
High Jump, M. Pentz, '30, '27; 5 ft. 11 in.
Broad Jump, J. H. Engle, '23, '23; 23 ft. 3¾ in.
Pole Vault, J. Stapelton, '37, '37; 11 ft. 6 in.
Shot, J. A. Fetter, '32, '30; 42 ft. 7 in.
Hammer, H. C. Swigart, '18, '16; 122 ft. 10 in.
Discus, J. Sheirer, '40, '37; 124 ft. 4 in.
Javelin, J. A. Fetter, '32, '30; 177 ft. 8 in.

QUALIFICATIONS FOR VARSITY LETTERS

Football: Play in one half of the quarters.

Basketball: Play as many halves as there are games.

Baseball: Play one-half number of innings. Pitcher must win one game.

Track: Win at least twelve points or establish a record in intercollegiate competition.

Tennis: Play one half the number of matches. Must win 2 singles and 1 doubles match.

FOR THE BEST IN

SCREEN ENTERTAINMENT

The Grand Theatre

Huntingdon's Leader

EXTRA SPORTS

The topography surrounding Huntingdon is especially adapted to hiking either for short walks over the nearby hills or long climbs on the steep mountain slopes not far distant.

Swimming in the waters of the mountain streams is pleasant hot weather diversion.

Coasting, skiing and skating are growing more popular each year. Sledding parties are winter class events.

Many of the students enjoy hunting in season. A deer is a coveted prize.

Six clay tennis courts are available for college use.

Badminton, tumbling, and deck tennis have gained popularity in the past year.

WOMEN'S ATHLETICS

Athletics for Co-eds have been especially popular this last year. Field hockey, basketball, tennis, mushball, and volley ball are inter-class sports.

WEARERS OF THE CO-ED "J"

Pelan, Brungard, C. Beck, Hamer, C. Miller, Wentsler.

POINT SYSTEM FOR WOMEN'S "J" CLUB

A total of 550 points must be earned in one year to receive a "J". The second year 600 points must be earned to receive a dot. They may be obtained in the following manner.

The regular and three substitute members of color teams will receive 100 points in all recognized intramural sports such as hockey, soccer, basketball, volleyball

and baseball and May Day. 50 Points are given to anyone for earnest practice, 75 points for class teams. The varsity basketball team chosen to play the Home Coming game versus Alumnae shall each receive 150 points.

An All-Intramural team shall be chosen in each sport from the various class teams by the Staff of the Department of Physical Education. 100 points yill be given for a position on these teams.

50 points shall be given for 10 hours practice and participation in the tennis tournament. 50 extra points will be given to those winning two of their matches.

50 points will be given for entrance in the inter-class track meet. Additional points will be given to those winning places as follows:

1st place	5 points
2nd place	3 points
3rd place	1 point
A total of 8 points	100
A total of 4 points	75
A total of 2 points	50

Points will also be given for swimming.

HIKING

250 miles	150 points
200 miles	100 points
150 miles	50 points
For 150 points	two 10 mile hikes
For 100 points	one 10 mile hike

Intramural points will be given for hiking.

Hiking must be done in one semester.

PEP

College Colors—(Yale) Blue and (Old) Gold.

College Motto—Veritas Liberat.

Athletic Teams—Are known as "Indians".

Songs and Yells: One of the best ways students can prove that they are backing the teams is through the songs and yells. Learn every one. Attend every game and then yell! The quality of the singing and yelling may spell victory or defeat for J. C.

TRADITIONAL CUSTOMS

After inter-collegiate contests all Juniatians remain standing for the singing of the Alma Mater; men with bared heads.

Students show every possible courtesy to each other and to visitors.

Freshmen are expected to carry this book.

Freshmen permit upper-classmen to precede them. The members of the other classes likewise show respect to those above them.

Freshmen class shall not be organized until after Thanksgiving.

Freshmen are expected to answer the hall telephones.

Men are expected to wear coats to the evening meal.

SONGS

TO JUNIATA

Alma Mater

To Juniata, College dear,
In praise we raise our song.
The place of loyal hearts and cheer,
Which we have loved so long.
We love the pathways to and fro,
The classrooms and the halls;
We'll ne'er forget, tho far we go
The days within in her walls.

Oh stars which in the heaven shine,
Oh swiftly soaring moon,
Shed forth your glorious light divine
To pierce the azure gloom.
And though your blessings you distill,
O'er many climes and lands,
Bestow your choicest on the Hill
Where Juniata stands.

And when the day is almost done,
The sun in western skies,
The memories of days now gone,
Will light our dimming eyes.
And when the stars' faint twinkling rays
Do beckon us above,
E'en then with fleeting breath we'll praise
The J. C. that we love.

TELL ME WHY

Tell me why the stars do shine,
Tell me why the ivy twines,
Tell me why the sky's so blue—
Tell me, Juniata, just why we love you.

Because God made the stars to shine,
Because God made the ivy twine,
Because God made sky so blue—
God made Juniata—that's why we love you.

MEDLEY

Tune: 1. "Two Eyes in Dixie"
2. "Dear Old Daddy Long Legs"
3. "Chong Chong"

You'll find the true blue near dear old J. C.
Where the Juniata flows.
There's a tinge of gold in the sunrise,
Lion's back reposes in its glow;
And when you think of historic Round Top,
And the thrills it brings with a stroll.
You will shout, "Hip Hurrah," for J. C.—
If you wish success it leads you to the goal.
B stands for our banner,
L shows forth our love.
U means that you'll raise it
To the heights above.
E leads us to ever praise and laud its name;
And when we meet our rivals with the baseball and the bat.
In basketball or tennis, their defeat will sure be flat.
Dear old Alma Mater! You're a Jeweled Crown!

Ding! Dong! O hear the Tower Bell!
Peal its chimes into the ear!
Sweetly it seems to call us
To our work awaiting here.
Come, let us do our duty
With a quick and ready hand,
Yearning to be of service
When we have gone from old J. C.

O JUNIATA WE LOVE YOU

O Juniata we love you
To Juniata we'll be true
To the blue and gold
Our pledge we'll hold
O Juniata, we love you.

SENIOR HYMN

Ere we leave thee, Juniata
A song of praise we sing
Our hearts to thee in loyal love,
O college dear, we bring.

Chorus:

Juniata, Juniata,
Alma Mater, kind and strong,
Juniata, Juniata,
To thee we raise our song.

Happy years, O Juniata,
Have passed since first we came.
Our thanks be this: in future years
To honor thy fair name.

Happy years, O Juniata,
In work and play were spent,
And friendships true have blessed us here
Our souls are well content.

Thus we leave thee, Juniata,
With hope and courage high,
For ways unknown and paths untrod
May God watch, ever nigh.

SING ME A SONG OF THE COLLEGES

Sing me a song of the colleges,
I'll tell you where to go.
Oxford for her knowledges,
Cornell to learn to row.
Princeton for her football,
For doctors go to Penn,
But if you want the best of all,
Juniata for her men.

Rah! Rah! Rah! For Juniata!
Rah! For the Blue and the Gold.
Rah—Rah—Rah—Rah!
Rah! For the Blue and the Gold!

HAIL TO JUNIATA

Let the choral anthem rise;
Hail to Juniata!
Shout her glories to the skies;
Hail to Juniata!
Hail the newly risen star,
Shedding radiance from afar,
Pride of Pennsylvania,
Hail to Juniata!

'Mid the everlasting hills;
Hail to Juniata!
Blest with cool and shady rills;
Hail to Juniata!
Breathing pure and mountain air
Fragrant flowers everywhere—
What wonders we can do and dare;
Hail to Juniata!

Let us then with loud acclaim
Hail to Juniata!
Give honor to her spotless name;
Hail to Juniata!
Should ere the laurel wreath be mine;
I'll lay the honor at thy shrine,
Our hearts, our hopes, our prayers are thine,
Hail to Juniata!

STAND UP AND CHEER

Stand up and cheer,
Stand up and cheer for Juniata,
For today we raise the Blue and Gold above the rest.
Our boys are fighting,
For they are bound to win the fray;
We've got the team, we've got the steam,
For this is Juniata's day.

VICTORY SONG

We're here today, boys, to cheer you in the game,
Every heart is loyal and true to the Gold and Blue.
Hail to our banner—in triumph ere to wave,
For we will fight with all our might
And win this game today.

Chorus:

Fight, fight for victory,
Defenders of old J. C.'s fame;
Holding strong and fighting on
Again the goal to gain.
Dear Alma Mater, tis thy fair praises that we sing
And to thy matchless honor another victory bring.
All along the line—(Repeat Chorus).

Compliments of

Henry Horton

PHOTOGRAPHER FOR

1938 ALFRATA

524 Washington Street

Phone 173R Kodak Finishing

CHEER FOR OUR COLLEGE

Cheer for our college J. C. will win.
Fight to the finish, never give in.
(Rah! Rah! Rah!)
You do your best, boys, We'll do the rest,
boys,
Fight for the victory,
Rah! Rah! Rah!

I BEEN WORKIN!

I been workin' on de railroad
All de lib-long day.
I been workin' on de railroad
Jus' to pass de time away.
Don' ya hear de whistle blowin'—
Rise up so early in de mawn;
Don' ya hear de captain shoutin',
"Come, Dinah, blow yer hawn!"

Rah, Rah, Rah, for Juniata!
Rah for the Blue and the Gold!
Rah! Rah! Rah! Rah!
Rah, for the Blue and the Gold!

WE WANT A TOUCHDOWN

Tune: "The Glow Worm"

We want a touchdown, beat 'em, beat 'em.
We want a touchdown, beat 'em, beat 'em.
Break through the old line, don't mind
the tackle,
Hit at the right time, it's your battle
We want a touchdown, beat 'em, beat 'em.
We want a touchdown, beat 'em, beat 'em.
Make your slogan, "Win or die,"
For that's old J. C.'s cry.

THE BLUE JUNIATA

Wild roved an Indian girl,
Bright Alfarata,
Where sweep the waters of the
Blue Juniata.
Swift as an antelope
Through the forest going,
Loose were her jetty locks,
In wavy tresses flowing.

Gay was the mountain song
Of bright Alfarata.
Where sweep the waters of the
Blue Juniata.
"Strong and true my arrows are
In my painted quiver,
Swift goes my light canoe
A-down the rapid river."

"Brave is my warrior good,
The love of Alfarata.
Proud waves his snowy plume
Along the Juniata.
Soft and low he speaks to me
And then, his war cry sounding,
Rings his voice in thunder loud
From height to height resounding."

So sang the Indian girl,
Bright Alfarata,
Where sweep the waters of the
Blue Juniata.
Fleeting years have borne away
The voice of Alfarata
Still flows the river on—
Blue Juniata.

YELLS

J. C. YELL

J. C.
J. C.
Rah, rah, J. C.
Rah, rah, J. C.
J. C.
J. C.
Rah, rah, J. C.
Rah, rah, J. C.
J—U—N—I—A—T—A
Juniata.
Team! Team! Team!

JUNIATA-ATA-ATA

Juniata-ata-ata,
Juniata-ata-ata,
Rah, rah, rah, rah, rah, rah, rah, rah;
J-U-N-I-A-T-A
Juniata Team! Team! Team!

YEA! TEAM

Yea, team, fight, fight, fight
(Repeat)

RAH JUNIATA

Rah, Juniata,
Rah, Juniata,
Rah, rah, Juniata,
Rah, rah, Juniata,
(Long Pause)
Rah, rah, rah, rah, rah,
Rah, rah, rah, rah, rah,
Rah, rah, rah, rah, rah,
Team! Team! Team!

SHORT YELL

Yea (Player's first name)
Yea (Player's last name)
Yea, Yea, (Full name)

YEA, JUNIATA

Yea, Juniata, Juniata,
Yea, Juniata;
Rah, rah, Juniata,
Rah, rah, Juniata;
J-U-N-I-A-T-A
Juniata
Juniata Team! Team! Team!

SKYROCKET

(Long drawn out whistle)
Boom! rah,
Juniata

HOLD THAT LINE

Hold that line
(Repeat)

LOCOMOTIVE

Rah, Rah, Rah, Rah,
Ju-ni-a-ta,
Rah, Rah, Rah, Rah,
Ju-ni-a-ta,
Rah, Rah, Rah, Rah,
Ju-ni-a-ta,
Rah, Rah, Rah, Rah,
Ju-ni-a-ta,
Yea! Juniata!

INDIVIDUAL

Yea .....
(Player's name three times.)

INDEX

Absences 30-34
Athletics 73
Bells 24
Buildings and Grounds 18
Calendar 5
Churches 32
Classification of Students 29
Clubs 69
Debate 71
Events 20
Examinations and Reports 28
Financial Assistance 27
Freshman Rules (Men) 63
Freshman Rules (Women) 62
Highways and Railroads 23
History of Juniata 15
Ideals of Juniata 16
Institutional Regulations 20
Library Hours 25
Medical Attention 26
Mail 26
Meals 24
Music 68
Publications 66
Regulations for Women 34
Religious Services 33
Senate (Juniata's Government) 50
Songs and Yells 85-93
Traditions 84
Telephones and Telegraphs 24
Y. W. C. A. 43
Y. M. C. A. 46

PATRONIZE OUR ADVERTISERS

Bank
Union National Bank & Trust Co. 38

Barbers
Frank W. Kurtz 59
Harry's Shop 78
Snyder's Barber Shop 31

Candies
Fred B. Bayer Co. 45

Cleaners
Hartman's 42
Howard S. Riedel 26

Drugs
Hilly Drugs 22

Ice Cream
Oasis 35

Jewelry
Black's Jewelry Store 65

Newspaper
Altoona Mirror 14

Photographer
Henry Horton 89

Printing
J. G. Lesher & Son 72

Shoes and Hosiery
Westbrook's 7

Sporting Goods
C H.. Miller 4

Theatres
Clifton Theatre 67
The Grand Theatre 81